

Villa type B

Villa with 2 bedrooms

WN 2 Detail Plan

1st floor



2nd floor



1st Floor Plan

Living area:	8.70 Sq.M
Dining area:	14.40 Sq.M
Kitchen:	10.25 Sq.M
Bedroom 1:	13.00 Sq.M
Bathroom 1:	7.50 Sq.M
Bedroom 2:	14.00 Sq.M
Bathroom 2:	7.30 Sq.M
Stair + Welcome hall:	10.20 Sq.M
Storage under stair:	1.70 Sq.M

2nd Floor Plan

Master bedroom:	29.95 Sq.M
Master bathroom:	12.90 Sq.M
Stair hall:	2.80 Sq.M

Living Area: 132.70 Sq.M

Main wooden deck:	14.00 Sq.M
Terrace beside dining room:	4.80 Sq.M
Terrace in 2nd floor:	26.85 Sq.M
Swimming pool:	28.15 Sq.M
Outdoor shower:	1.00 Sq.M
Carport + Storage:	23.70 Sq.M
Entrance area:	10.80 Sq.M
Service area:	17.70 Sq.M

Build up Area: 259.70 Sq.M

Outdoor Area: 103.30 Sq.M

Villa type C

Villa with 3 bedrooms

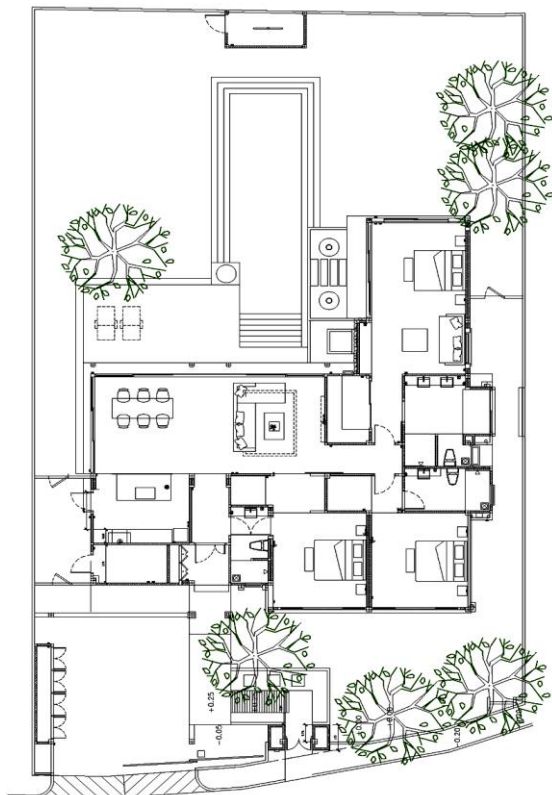

WN 9 Detail Plan

Floor Plan

Living and dining area:	42.75 Sq.M
Kitchen area:	13.12 Sq.M
Bedroom 1:	24.33 Sq.M
Bathroom 1:	6.12 Sq.M
Bedroom 2:	23.57 Sq.M
Bathroom 2:	7.30 Sq.M
Master bedroom:	34.96 Sq.M
Master bathroom:	13.37 Sq.M
Walk in wardrobe:	5.76 Sq.M
Welcome hall:	4.80 Sq.M
Walk way to bedrooms:	4.09 Sq.M
Laundry room:	5.76 Sq.M

Living Area: 185.93 Sq.M

Carport + Storage	44.99 Sq.M
Swimming pool:	47.54 Sq.M
Pool house + Trash house:	6.53 Sq.M
Outdoor shower:	3.80 Sq.M
Outdoor terrace:	29.97 Sq.M
Entrance area:	21.38 Sq.M
Service area:	21.73 Sq.M

Build up Area: 361.87 Sq.M

Outdoor Area: 301.73 Sq.M

Villa type C

Villa with 3 + 1 bedrooms

WN 14 Detail Plan

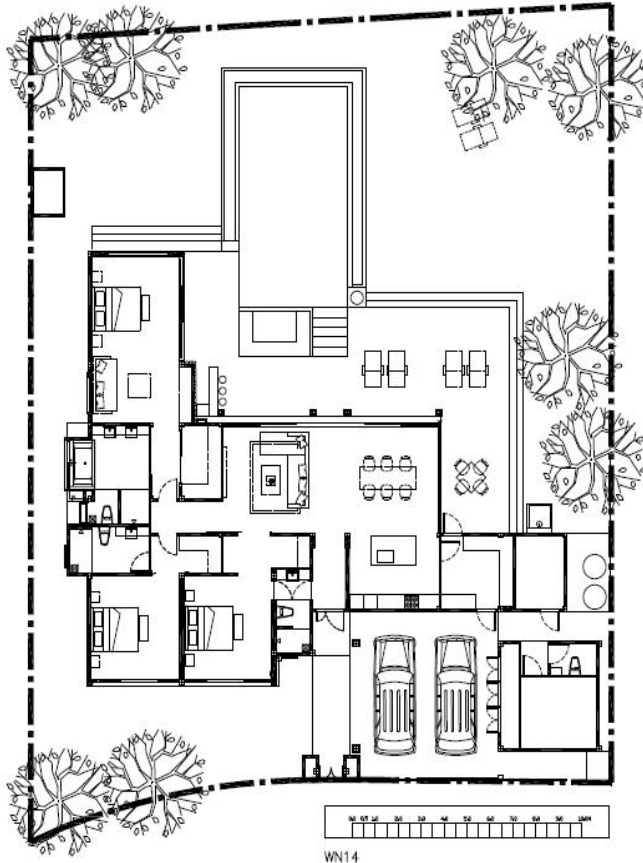

Floor Plan

Living and dining area:	47.98 Sq.M
Foreigner kitchen:	12.71 Sq.M
Thai kitchen:	10.23 Sq.M
Bedroom 1:	24.02 Sq.M
Bathroom 1:	5.87 Sq.M
Bedroom 2:	23.43 Sq.M
Bathroom 2:	6.20 Sq.M
Master bedroom:	34.80 Sq.M
Master bathroom:	14.81 Sq.M
Walk in wardrobe:	5.57 Sq.M
Welcome hall:	4.80 Sq.M
Laundry room:	7.20 Sq.M
Maid room:	15.98 Sq.M

Living Area:

213.60 Sq.M

Carport + Storage	48.55 Sq.M
Swimming pool:	69.32 Sq.M
Pool house:	3.00 Sq.M
Outdoor shower:	1.31 Sq.M
Outdoor terrace:	84.71 Sq.M
Entrance area:	12.25 Sq.M
Service area:	11.26 Sq.M

Build up Area:

444.00 Sq.M

Outdoor Area:

349.56 Sq.M



Villa type D Villa with 3 bedrooms

WN 15A Detail Plan

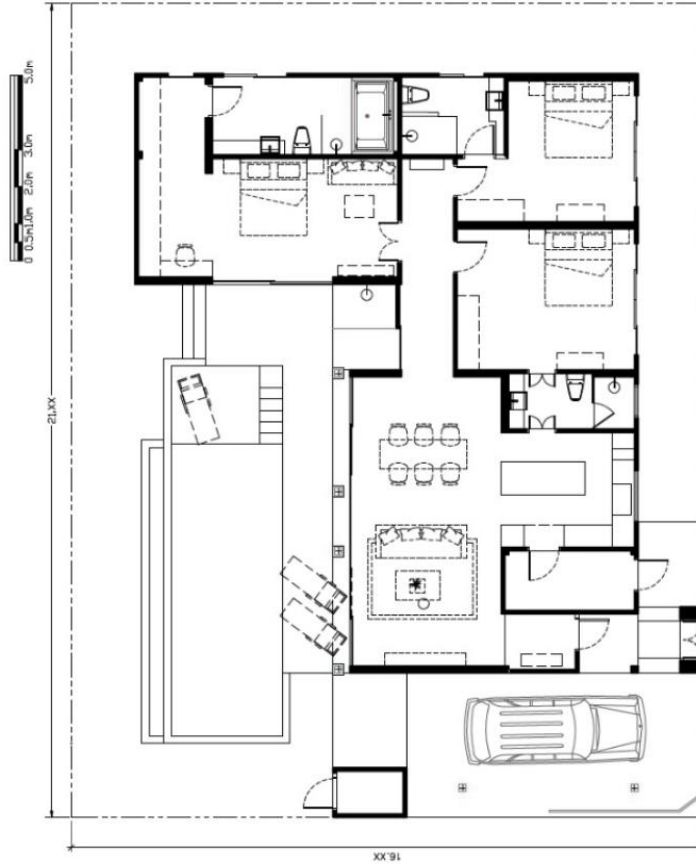

Floor Plan

Living and dining area:	33.62 Sq.M
Kitchen area:	11.84 Sq.M
Bedroom 1:	19.48 Sq.M
Bathroom 1:	6.29 Sq.M
Bedroom 2:	17.10 Sq.M
Bathroom 2:	6.61 Sq.M
Master bedroom:	29.30 Sq.M
Master bathroom:	11.73 Sq.M
Welcome hall:	3.36 Sq.M
Walk way to bedrooms:	8.00 Sq.M
Laundry room:	6.29 Sq.M

Living Area:

153.62 Sq.M

Carport	31.20 Sq.M
Swimming pool:	38.16 Sq.M
Pool house:	2.70 Sq.M
Outdoor terrace:	28.09 Sq.M
Entrance area:	5.70 Sq.M
Service area:	9.10 Sq.M

Build up Area:

268.57 Sq.M

Outdoor Area:

106.93 Sq.M



Villa type D Villa with 3 bedrooms

WN 15B Detail Plan

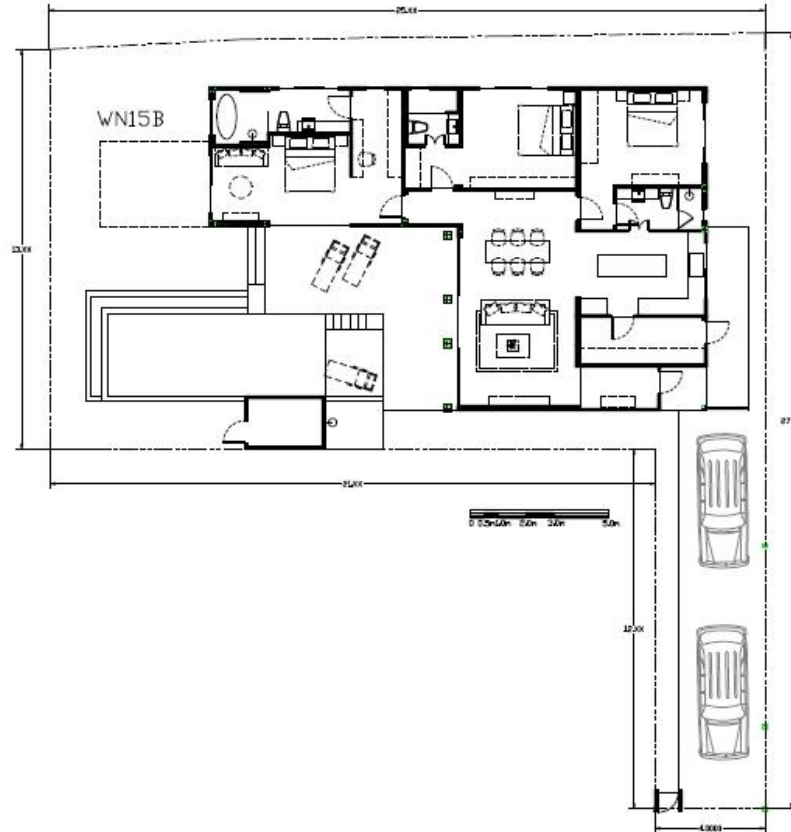

Floor Plan

Living and dining area:	37.67 Sq.M
Kitchen area:	14.57 Sq.M
Bedroom 1:	18.99 Sq.M
Bathroom 1:	5.44 Sq.M
Bedroom 2:	19.32 Sq.M
Bathroom 2:	4.62 Sq.M
Master bedroom:	26.65 Sq.M
Master bathroom:	9.56 Sq.M
Welcome hall:	4.79 Sq.M
Laundry room:	8.93 Sq.M

Living Area: 150.54 Sq.M

Carport:	40.78 Sq.M
Swimming pool:	39.28 Sq.M
Pool house:	5.05 Sq.M
Outdoor shower:	3.66 Sq.M
Outdoor terrace:	33.52 Sq.M
Entrance area:	2.72 Sq.M
Service area:	23.25 Sq.M

Build up Area: 298.35 Sq.M

Outdoor Area: 142.53 Sq.M

Villa type C Villa with 3 bedrooms

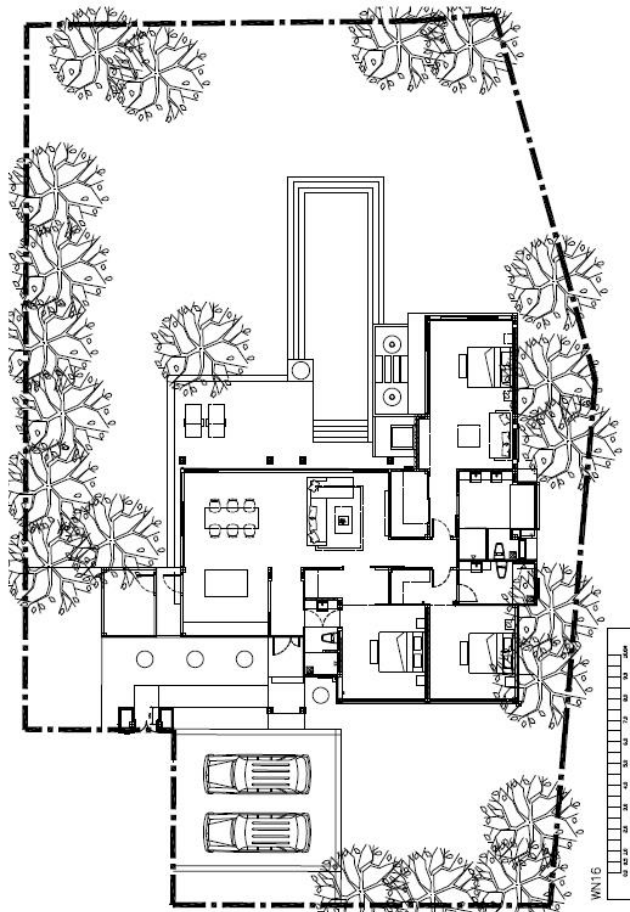

WN 16 Detail Plan

Floor Plan

Living and dining area:	43.20 Sq.M
Kitchen area:	13.12 Sq.M
Bedroom 1:	24.68 Sq.M
Bathroom 1:	5.76 Sq.M
Bedroom 2:	23.57 Sq.M
Bathroom 2:	7.30 Sq.M
Master bedroom:	40.40 Sq.M
Master bathroom:	13.85 Sq.M
Welcome hall:	4.65 Sq.M
Walk way to bedrooms:	3.96 Sq.M
Laundry room:	8.00 Sq.M

Living Area: 188.49 Sq.M

Carport:	49.88 Sq.M
Swimming pool:	46.34 Sq.M
Outdoor terrace:	40.20 Sq.M
Entrance area:	34.37 Sq.M
Service area:	13.97 Sq.M

Build up Area: 373.25 Sq.M

Outdoor Area: 556.75 Sq.M



Villa type Easy Townhouse with 2 bedrooms



Easy 4 Detail Plan

Floor Plan

Living and dining area:	28.30 Sq.M
Kitchen area:	14.02 Sq.M
Extra bedroom:	16.89 Sq.M
Extra bathroom:	4.20 Sq.M
Master bedroom:	19.59 Sq.M
Master bathroom:	10.45 Sq.M
Welcome hall:	12.84 Sq.M
Laundry room:	3.31 Sq.M
Indoor garage:	18.45 Sq.M

Living Area: 128.05 Sq.M

Swimming pool:	28.80 Sq.M
Pool house + Trash house:	3.61 Sq.M
Outdoor shower:	2.34 Sq.M
Outdoor terrace:	14.29 Sq.M
Indoor garden:	7.11 Sq.M

Build up Area: 184.20 Sq.M

Outdoor Area: 52.20 Sq.M